

测试报告

No. SHAEC1209447004

日期: 2012年06月09日 第1页,共5页

宝钢不锈钢有限公司
上海市宝山区长江路735号

以下测试之样品是由申请者所提供及确认: B439M

SGS工作编号: SP12-016999 - SH

型号: NO.2D

样品接收日期: 2012年06月07日

测试周期: 2012年06月07日 - 2012年06月09日

测试要求: 根据客户要求测试

测试方法: 请参见下一页

测试结果: 请参见下一页

结论: 基于所送样品进行的测试, 镉、铅、汞、六价铬、多溴联苯(PBB)、多溴二苯醚(PBDE)的测试结果符合欧盟RoHS指令2002/95/EC的重订指令2011/65/EU附录II的限值要求

通标标准技术服务有限公司
授权签名



Liu Haipeng, Helen 刘海鹏
批准签署人

本报告是发布日期为2012年06月09日编号为SHAEC1209447003 英文检测报告的中文译本。如有异议, 以英文版本为准。

This document is issued by the Company subject to its General Conditions of Service printed overleaf, available on request or accessible at http://www.sgs.com/terms_and_conditions.htm and for electronic format documents, subject to Terms and Conditions for Electronic Documents at www.sgs.com/terms_e-document.htm. Attention is drawn to the limitation of liability, indemnification and jurisdiction issues defined therein. Any holder of this document is advised that information contained hereon reflects the Company's findings at the time of its intervention only and within the limits of Client's instructions, if any. The Company's sole responsibility is to its Client and this document does not exonerate parties to a transaction from exercising all their rights and obligations under the transaction documents. This document cannot be reproduced except in full, without prior written approval of the Company. Any unauthorized alteration, forgery or falsification of the content or appearance of this document is unlawful and offenders may be prosecuted to the fullest extent of the law. Unless otherwise stated the results shown in this test report refer only to the sample(s) tested.



测试报告

No. SHAEC1209447004

日期: 2012年06月09日

第2页,共5页

测试结果:

测试样品描述:

| 样品编号 | SGS样品ID | 描述 |
|------|------------------|-------|
| 1 | SHA12-094470.002 | 银色金属版 |

备注:

- (1) 1 mg/kg = 1 ppm = 0.0001%
- (2) MDL = 方法检测限
- (3) ND = 未检出 (< MDL)
- (4) "-" = 未规定

RoHS指令2011/65/EU

测试方法: 参考IEC 62321:2008:

- (1) 用ICP-OES测定镉的含量.
- (2) 用ICP-OES测定铅的含量.
- (3) 用ICP-OES测定汞的含量.
- (4) 用点测试法/紫外-可见分光光度计比色法测定六价铬的含量.
- (5) 用GC-MS测定PBBs(多溴联苯)和PBDEs(多溴二苯醚)的含量.

| 测试项目 | 限值 | 单位 | MDL | 002 |
|----------------|------|-------|-----|-----|
| 镉 (Cd) | 100 | mg/kg | 2 | ND |
| 铅(Pb) | 1000 | mg/kg | 2 | ND |
| 汞 (Hg) | 1000 | mg/kg | 2 | ND |
| 六价铬(CrVI) | - | - | ◇ | 阴性 |
| 多溴联苯之和(PBBs) | 1000 | mg/kg | - | ND |
| 一溴联苯 | - | mg/kg | 5 | ND |
| 二溴联苯 | - | mg/kg | 5 | ND |
| 三溴联苯 | - | mg/kg | 5 | ND |
| 四溴联苯 | - | mg/kg | 5 | ND |
| 五溴联苯 | - | mg/kg | 5 | ND |
| 六溴联苯 | - | mg/kg | 5 | ND |
| 七溴联苯 | - | mg/kg | 5 | ND |
| 八溴联苯 | - | mg/kg | 5 | ND |
| 九溴联苯 | - | mg/kg | 5 | ND |
| 十溴联苯 | - | mg/kg | 5 | ND |
| 多溴二苯醚之和(PBDEs) | 1000 | mg/kg | - | ND |
| 一溴二苯醚 | - | mg/kg | 5 | ND |

This document is issued by the Company subject to its General Conditions of Service printed overleaf, available on request or accessible at http://www.sgs.com/terms_and_conditions.htm and for electronic format documents, subject to Terms and Conditions for Electronic Documents at www.sgs.com/terms_e-document.htm. Attention is drawn to the limitation of liability, indemnification and jurisdiction issues defined therein. Any holder of this document is advised that information contained hereon reflects the Company's findings at the time of its intervention only and within the limits of Client's instructions, if any. The Company's sole responsibility is to its Client and this document does not exonerate parties to a transaction from exercising all their rights and obligations under the transaction documents. This document cannot be reproduced except in full, without prior written approval of the Company. Any unauthorized alteration, forgery or falsification of the content or appearance of this document is unlawful and offenders may be prosecuted to the fullest extent of the law. Unless otherwise stated the results shown in this test report refer only to the sample(s) tested.



测试报告

No. SHAEC1209447004

日期: 2012年06月09日

第3页,共5页

| 测试项目 | 限值 | 单位 | MDL | 002 |
|-------|----|-------|-----|-----|
| 二溴二苯醚 | - | mg/kg | 5 | ND |
| 三溴二苯醚 | - | mg/kg | 5 | ND |
| 四溴二苯醚 | - | mg/kg | 5 | ND |
| 五溴二苯醚 | - | mg/kg | 5 | ND |
| 六溴二苯醚 | - | mg/kg | 5 | ND |
| 七溴二苯醚 | - | mg/kg | 5 | ND |
| 八溴二苯醚 | - | mg/kg | 5 | ND |
| 九溴二苯醚 | - | mg/kg | 5 | ND |
| 十溴二苯醚 | - | mg/kg | 5 | ND |

备注:

(1) 最大允许极限值引用自指令2011/65/EU附录II.

(2) ◇ 点测试法:

阴性= 镀层中未检测到六价铬, 阳性 = 镀层中检测到六价铬;

(当点测试结果为阴性或无法确定时,将采用沸水萃取法作进一步的结果验证.)

◇ 沸水萃取法:

阴性 = 镀层中未检测到六价铬

阳性 = 镀层中检测到六价铬; 表明50 cm² 表面积的被测试样品的沸水萃取液中六价铬的浓度等于或大于0.02 mg/kg

针对金属表面的防腐涂层:由于未获知样品的存储条件和生产日期,样品的六价铬测试结果仅代表测试时样品的状态

This document is issued by the Company subject to its General Conditions of Service printed overleaf, available on request or accessible at http://www.sgs.com/terms_and_conditions.htm and for electronic format documents, subject to Terms and Conditions for Electronic Documents at www.sgs.com/terms_e-document.htm. Attention is drawn to the limitation of liability, indemnification and jurisdiction issues defined therein. Any holder of this document is advised that information contained hereon reflects the Company's findings at the time of its intervention only and within the limits of Client's instructions, if any. The Company's sole responsibility is to its Client and this document does not exonerate parties to a transaction from exercising all their rights and obligations under the transaction documents. This document cannot be reproduced except in full, without prior written approval of the Company. Any unauthorized alteration, forgery or falsification of the content or appearance of this document is unlawful and offenders may be prosecuted to the fullest extent of the law. Unless otherwise stated the results shown in this test report refer only to the sample(s) tested.



附件

RoHS 测试流程图

- 1) 分析人员: 施青/王彦青/肖飞/徐刚
- 2) 项目负责人: 张春华/徐亮/李丹
- 3) 样品按照下述流程被完全消解(六价铬和多溴联苯/多溴二苯醚测试除外)。

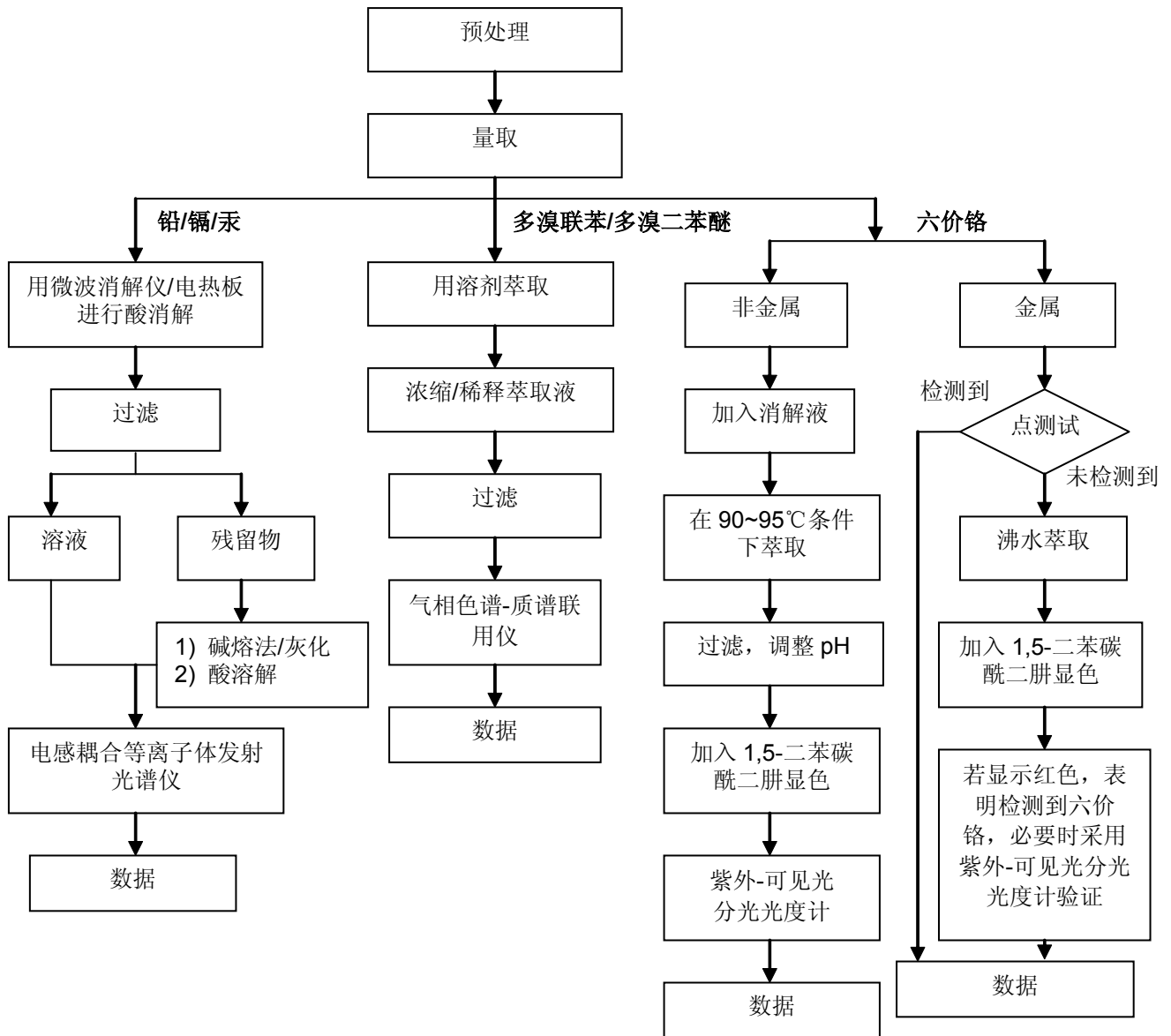

This document is issued by the Company subject to its General Conditions of Service printed overleaf, available on request or accessible at http://www.sgs.com/terms_and_conditions.htm and for electronic format documents, subject to Terms and Conditions for Electronic Documents at www.sgs.com/terms_e-document.htm. Attention is drawn to the limitation of liability, indemnification and jurisdiction issues defined therein. Any holder of this document is advised that information contained hereon reflects the Company's findings at the time of its intervention only and within the limits of Client's instructions, if any. The Company's sole responsibility is to its Client and this document does not exonerate parties to a transaction from exercising all their rights and obligations under the transaction documents. This document cannot be reproduced except in full, without prior written approval of the Company. Any unauthorized alteration, forgery or falsification of the content or appearance of this document is unlawful and offenders may be prosecuted to the fullest extent of the law. Unless otherwise stated the results shown in this test report refer only to the sample(s) tested.



样品照片:

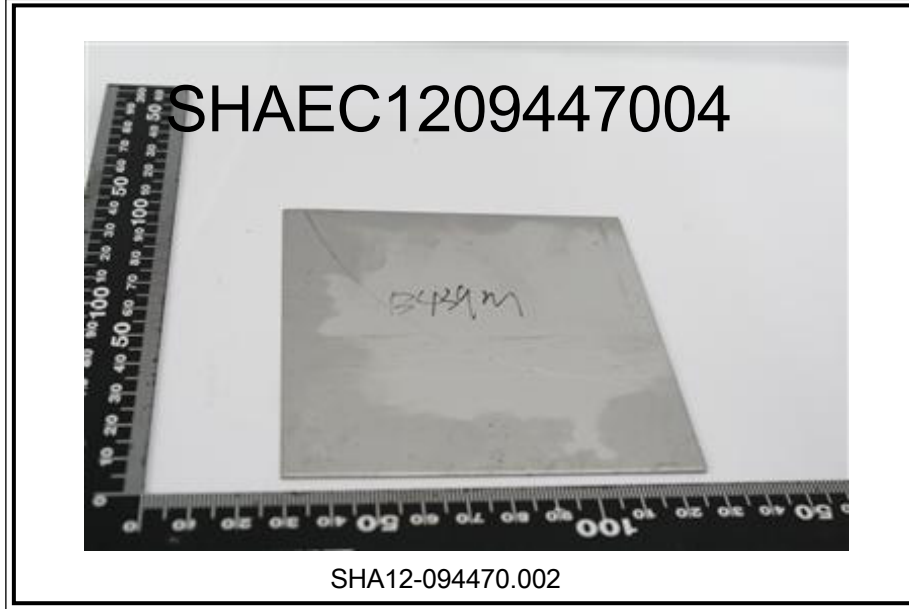

此照片仅限于随SGS正本报告使用

*** 报告完 ***

This document is issued by the Company subject to its General Conditions of Service printed overleaf, available on request or accessible at http://www.sgs.com/terms_and_conditions.htm and for electronic format documents, subject to Terms and Conditions for Electronic Documents at www.sgs.com/terms_e-document.htm. Attention is drawn to the limitation of liability, indemnification and jurisdiction issues defined therein. Any holder of this document is advised that information contained hereon reflects the Company's findings at the time of its intervention only and within the limits of Client's instructions, if any. The Company's sole responsibility is to its Client and this document does not exonerate parties to a transaction from exercising all their rights and obligations under the transaction documents. This document cannot be reproduced except in full, without prior written approval of the Company. Any unauthorized alteration, forgery or falsification of the content or appearance of this document is unlawful and offenders may be prosecuted to the fullest extent of the law. Unless otherwise stated the results shown in this test report refer only to the sample(s) tested.

